

Backpack 2-unit 2

1.

A family tree diagram showing George and Mary at the top. They have three children: Martha, Michael, and Tom. Martha and Michael have three children: Hannah, Rachel, and David. Tom, Laura, and Henry have three children: Bill and Sue. A red arrow points down to Rachel. A red circle highlights Rachel. An empty rectangular box is to the right of the diagram.

2.

A family tree diagram identical to the first one. A red arrow points up to David. A red circle highlights David. An empty rectangular box is to the right of the diagram.

3.

A family tree diagram identical to the first one. A red circle highlights Martha. An empty rectangular box is to the right of the diagram.

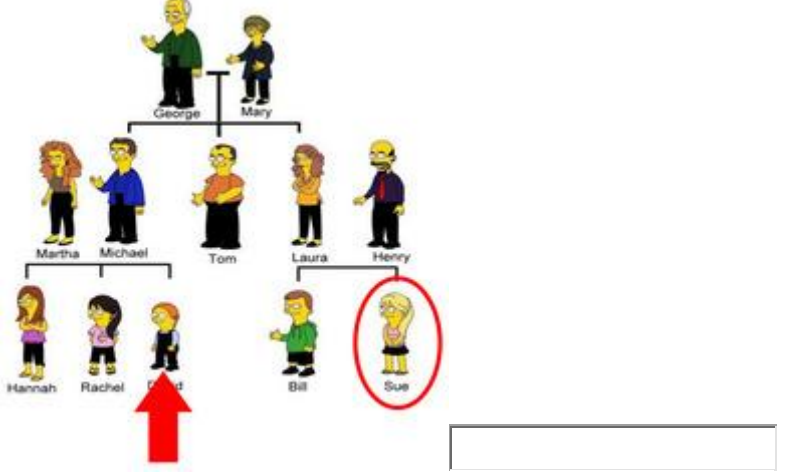
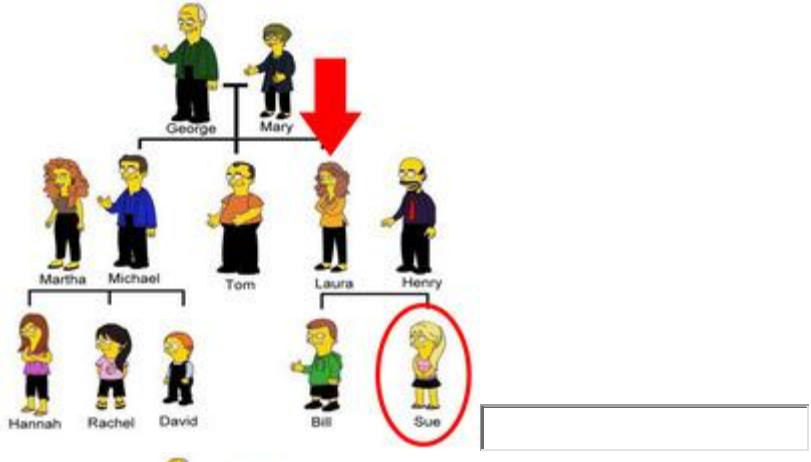
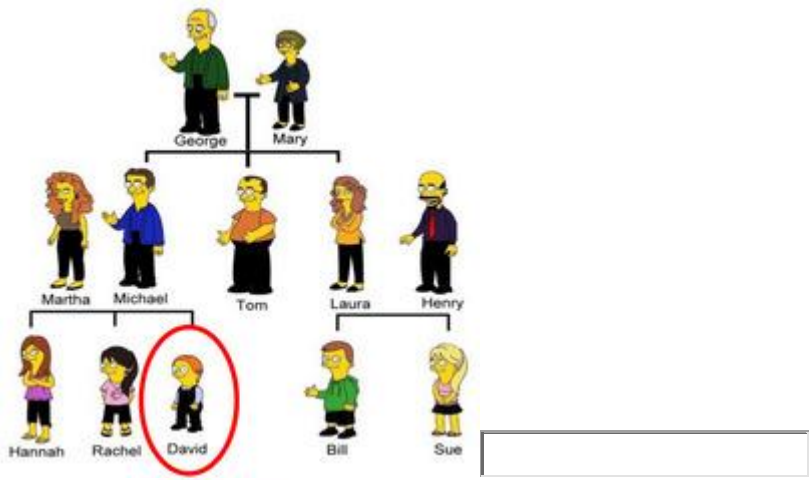

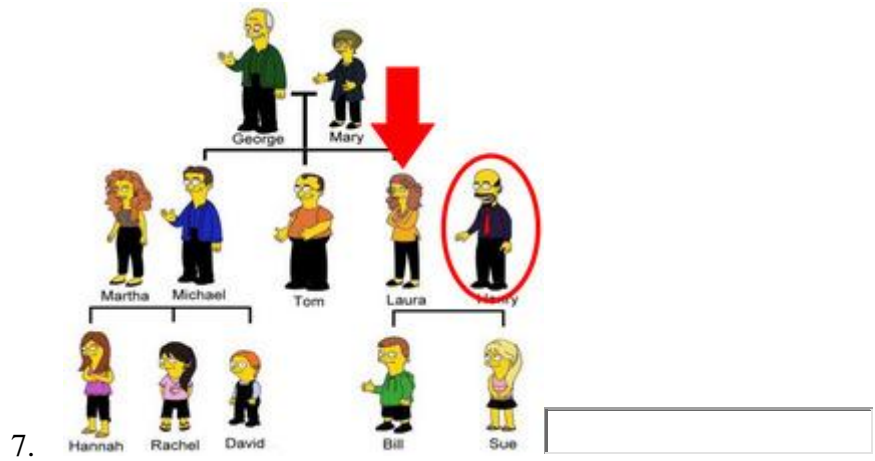

6 Multiple choice questions

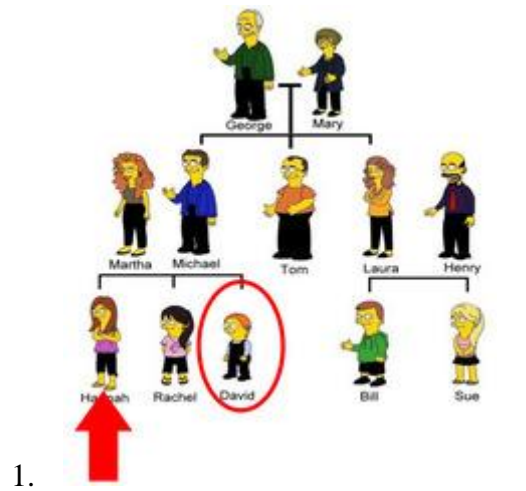

- 1. mother
- 2. brother
- 3. father
- 4. sister

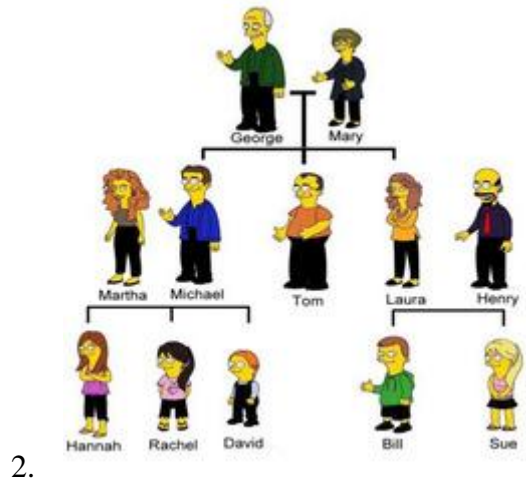

- 1. uncle
- 2. baby

- 3. family
- 4. father

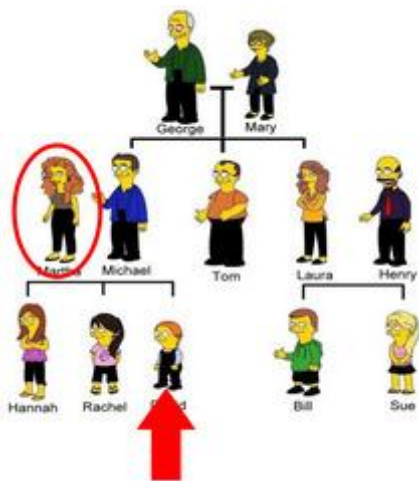

- 3.
- 1. father
- 2. sister
- 3. mother
- 4. brother

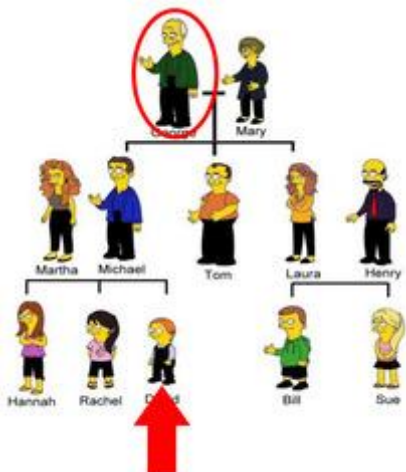

- 4.
- 1. grandmother
- 2. grandfather
- 3. brother
- 4. father

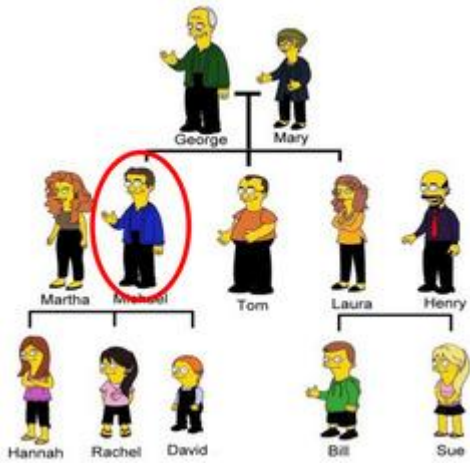

5.

1. son
2. aunt
3. woman
4. man

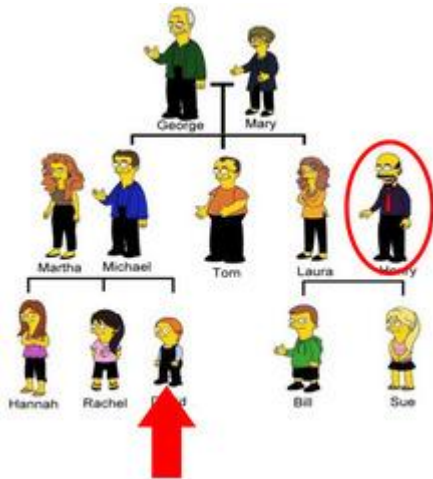

6.

1. niece
2. wife
3. aunt
4. uncle

6 True/False questions

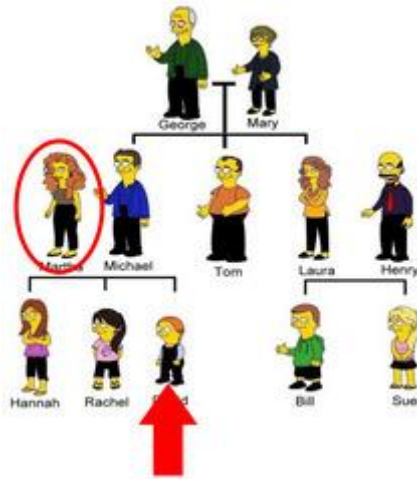

1. father →

- True False

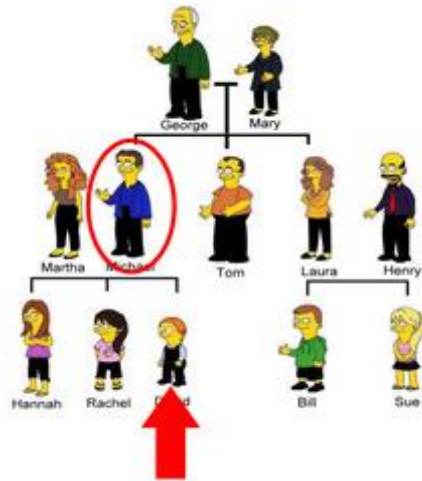

2. nephew →

- True False

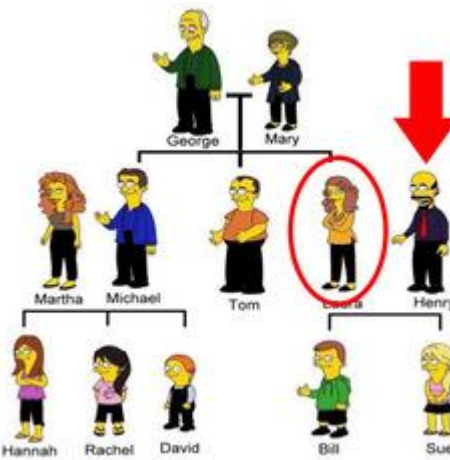

3. wife →

- True False

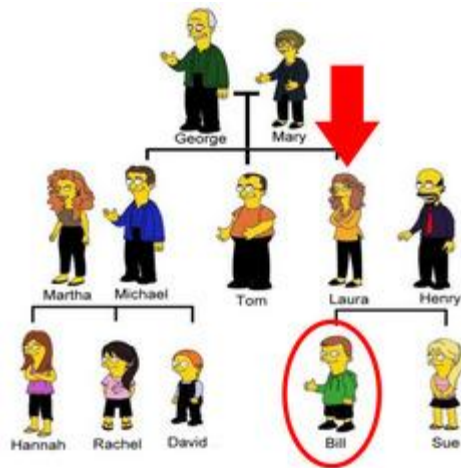

4. son →

- True False

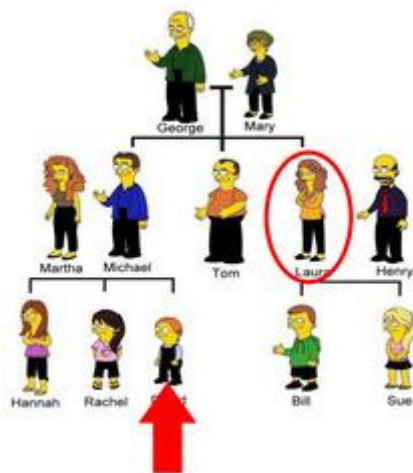

5. aunt →

- True False

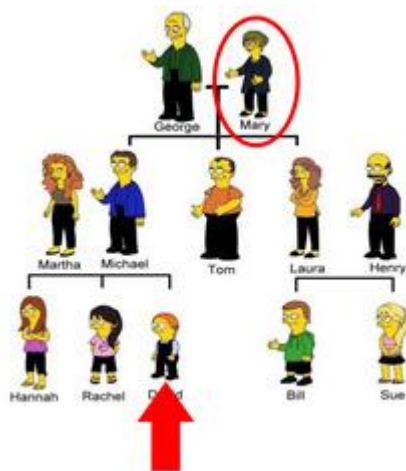

6. grandmother →

- True False

www.majazionline.ir - Edditor:MR mohammad khaleghi